

ELEVATION

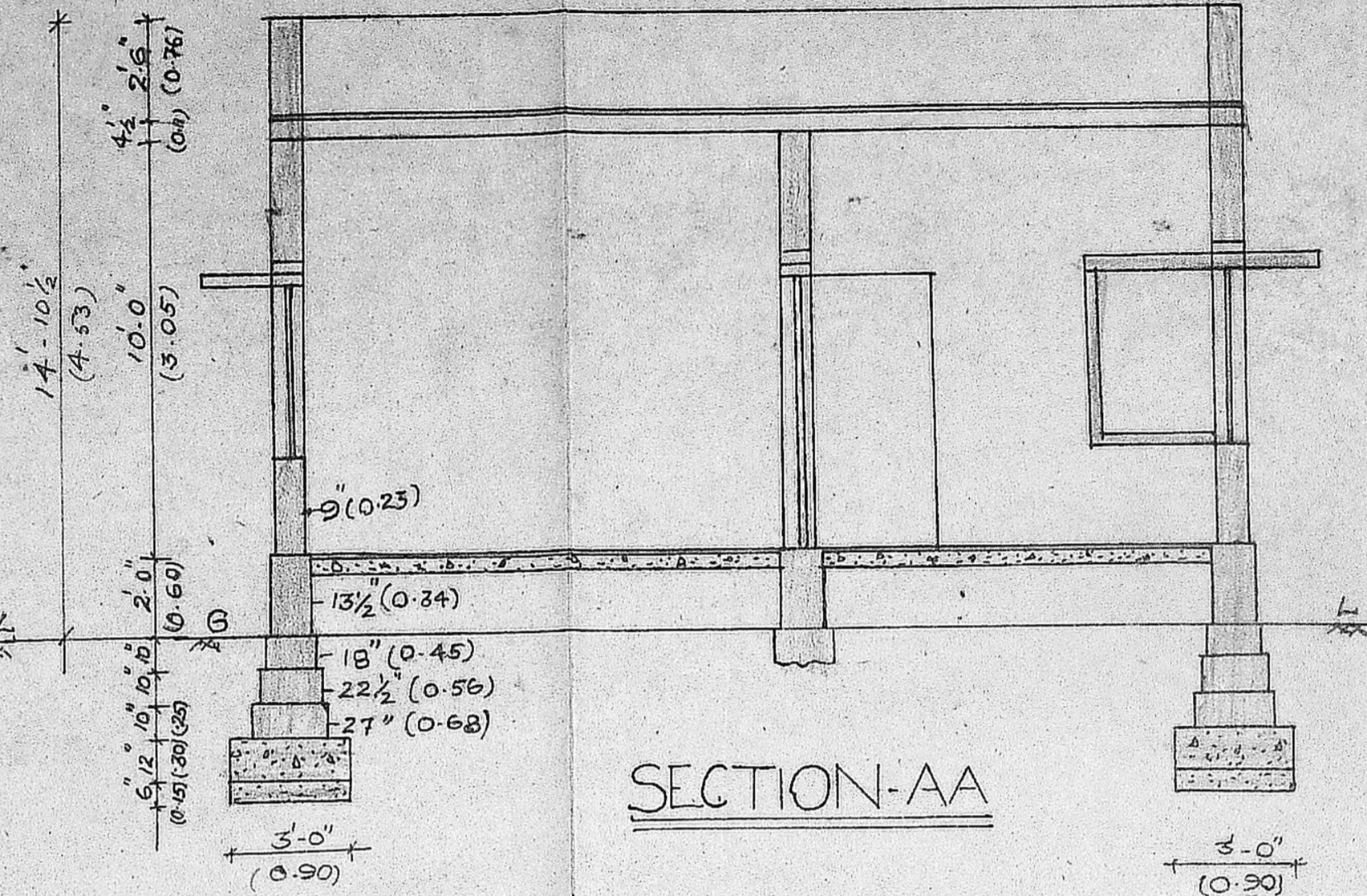

SECTION-AA

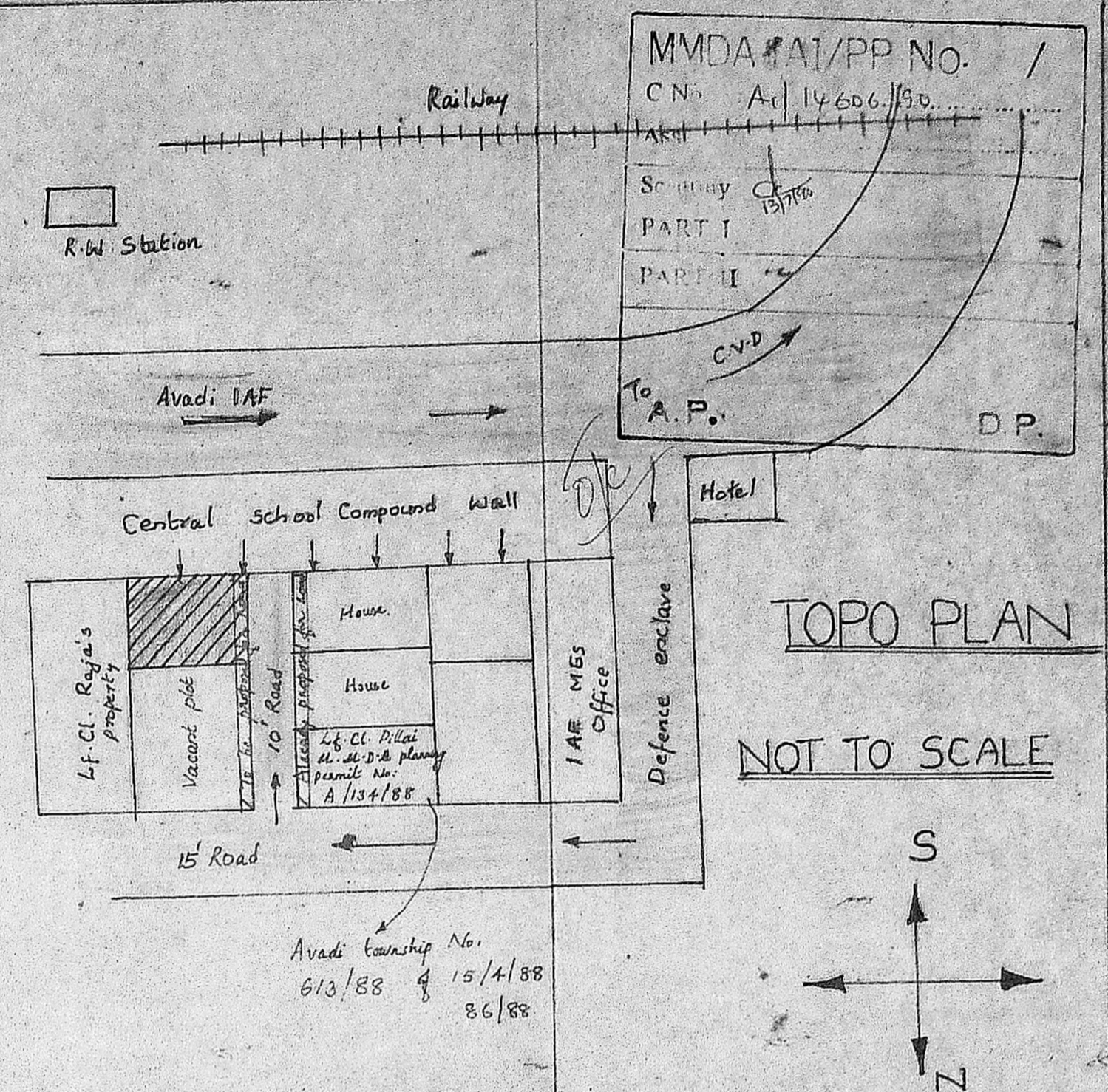

TOPO PLAN

NOT TO SCALE

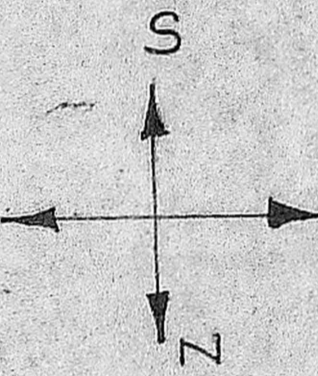

Planning Permit No. A/373/90
APPROVED
 SUBJECT TO THE CONDITIONS IN THIS OFFICE LETTER.
 No. A/14606/88
 S. P. JAYARAJ
 FOR MEMBER SECRETARY
 MADRAS METROPOLITAN
 DEVELOPMENT AUTHORITY
 MADRAS 600 008

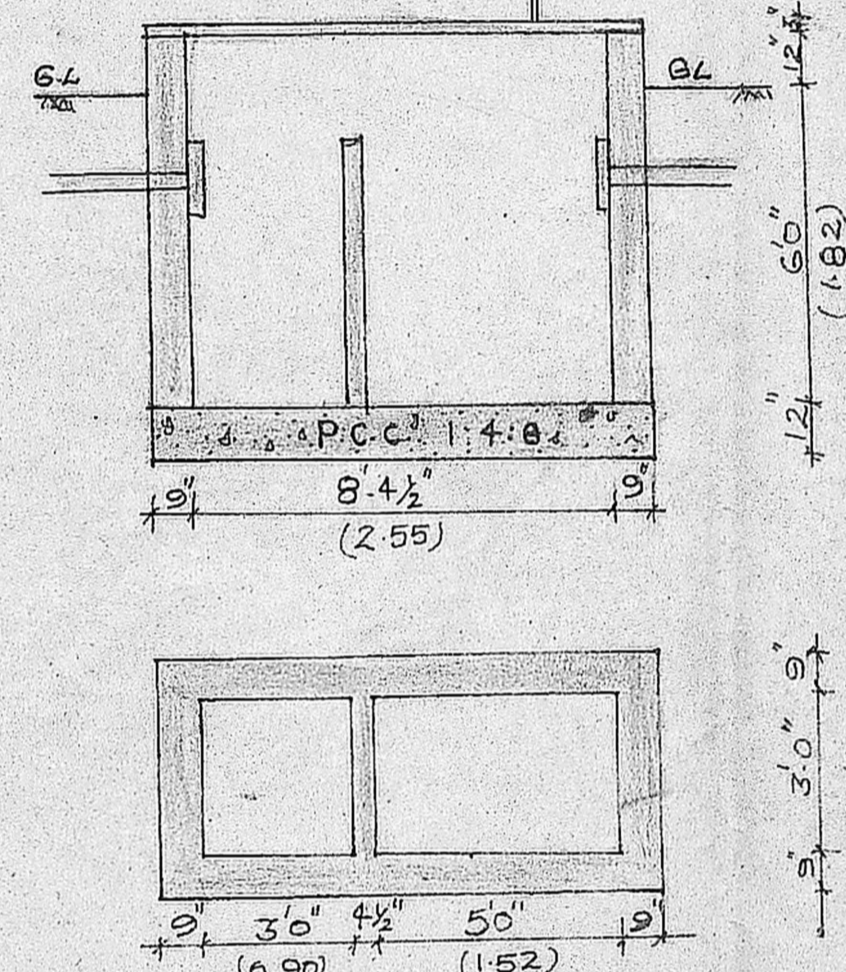

DETAILS OF WELL & SEPTIC TANK

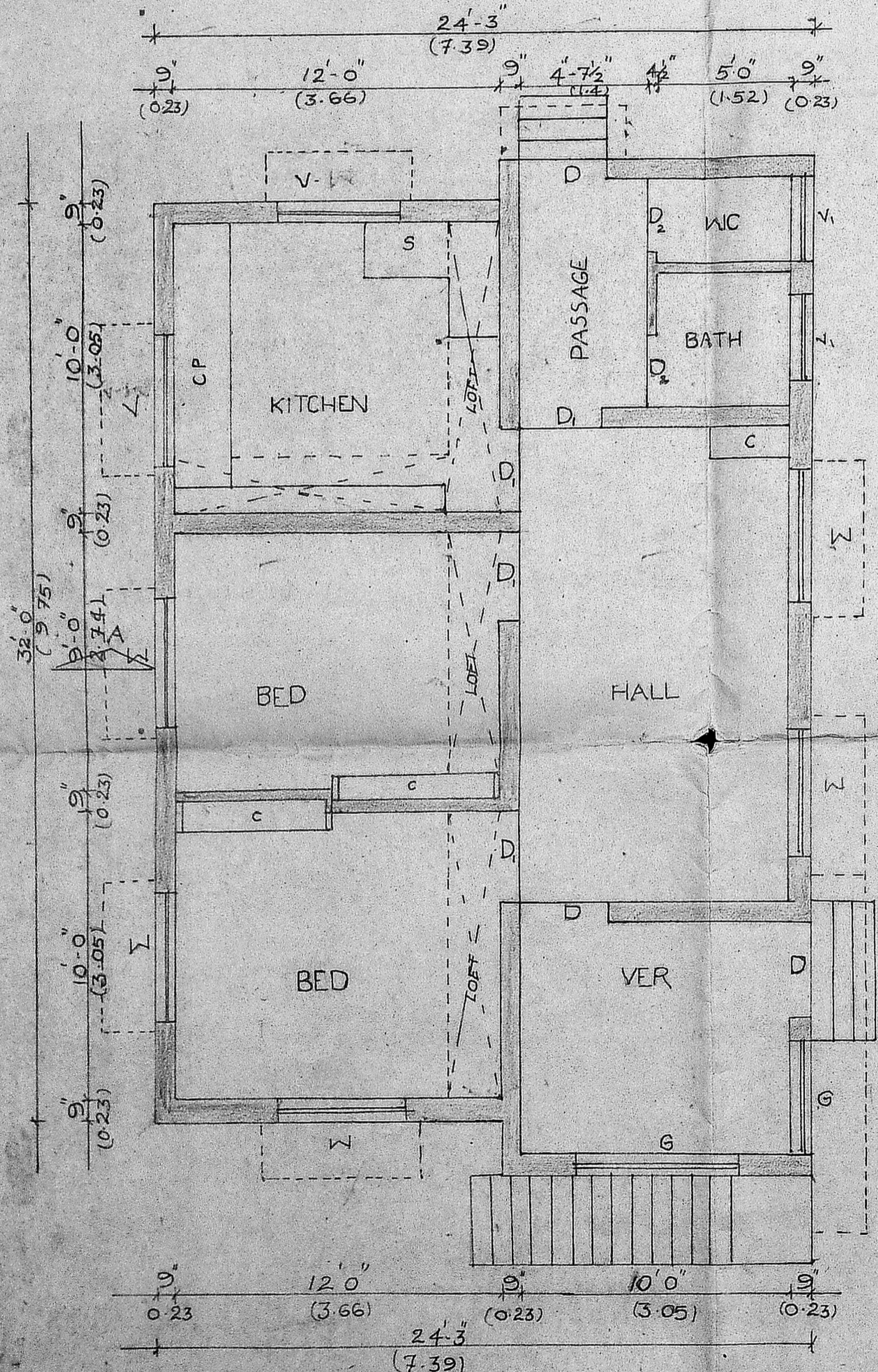

G.F. PLAN

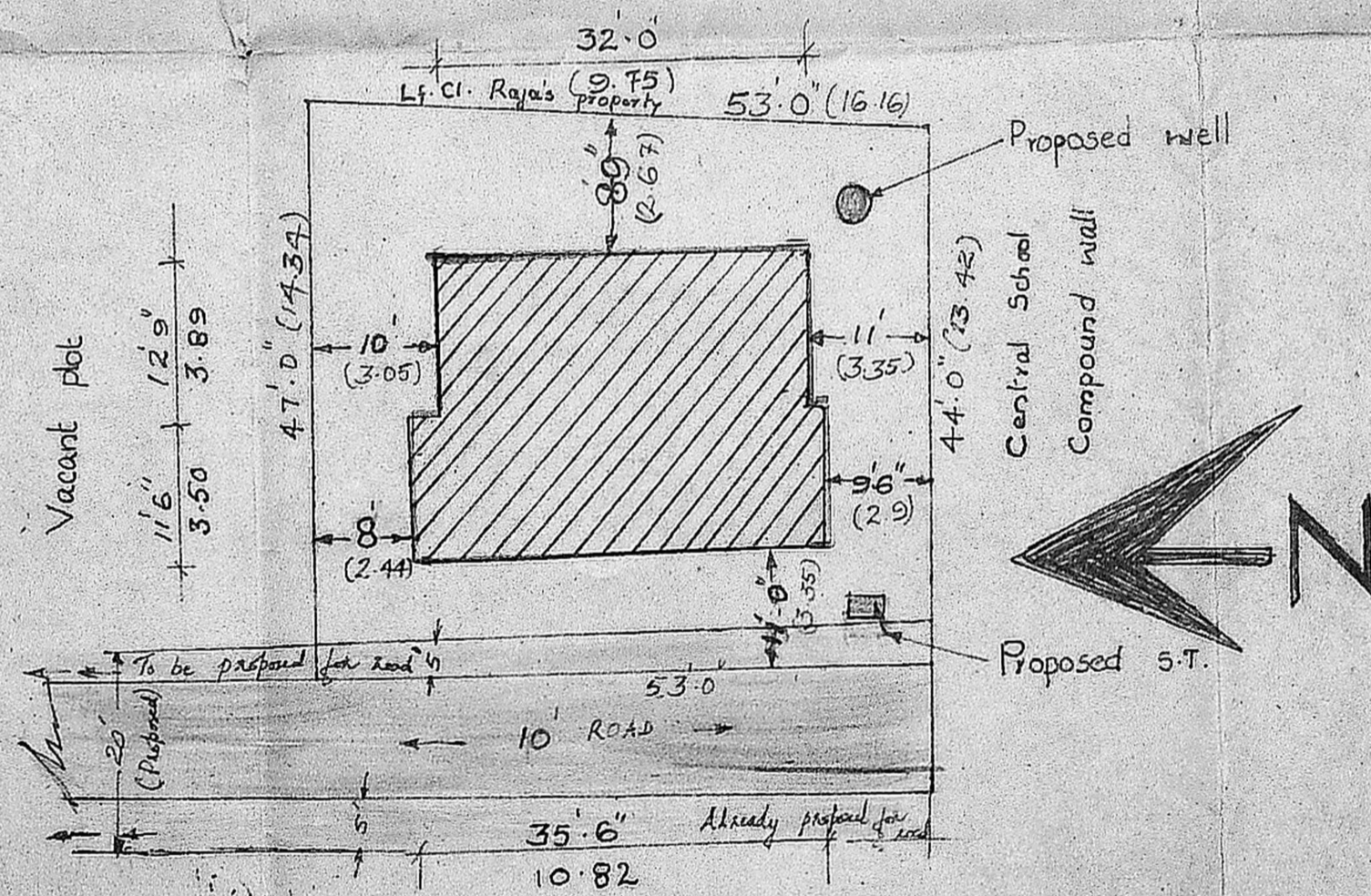

SITE PLAN

SCALE 1:200

SPECIFICATION

Foundation with P.C.C. 1:4:8 mix ;
 Brick work in CM 1:5 mix ; Lintel ;
 Loft, Sun shade, Plinth, Beam and
 Roof slab in R.C.C 1:2:4 mix ;
 Plastering in CM 1:4 mix, 1/2" thick
 Flooring in CM 1:4 mix, 3/4" thick.

REFERENCE

D	DOOR	3'-3" x 6'-6" (1.00 x 2.00)
D ₁	"	3'-0" x 6'-6" (0.90 x 2.00)
D ₂	"	2'-6" x 6'-0" (0.76 x 1.80)
W	WINDOW	4'-6" x 4'-0" (1.40 x 1.20)
V	VENTILATOR	4'-6" x 4'-0" (1.40 x 1.20)
V ₁	"	2'-0" x 3'-0" (0.60 x 0.90)

PROPOSED BUILDING IN SURVEY NO: 35/2 MUKTHAPUDUPET
 VILLAGE, AVADI TOWNSHIP, SAIDAPET TALUK, CHINGLEPUT
 DISTRICT SCALE: 1" = 8'-0" (1:100)

REFERENCE	Sq.Ft	Sq.M
PLOT AREA	2412	224.08
PLINTH AREA	816	75.81
COVERAGE	34% FSI	0.338
PROPOSALS SHOWN IN RED		

13 Subhob
 B. Subbiah
 MR. B. SUBBIAH
 OWNER

LICENCED SURVEYOR